

目 录

.....	2
.....	2
.....	2
.....	3
.....	3
.....	3
30	4
.....	4
.....	4
.....	5
30 A	5
.....	5
.....	6
1 GDP 100	6
2 2010	6
3 2020	7
4 " "	8
5 LPR 9	9
6 A	10

	3606.75	1.13%
	15628.73	3.97%
	10510.31	3.96%
	3358.24	8.68%
300	5569.78	2.05%
	29447.85	3.06%
500	3841.47	1.94%
(WIND 2021-1-18 2021-1-22)		

2021-1-18 2021-1-22 A

1.13% 3606.75 3.97% 15628.73
8.68% 3358.24

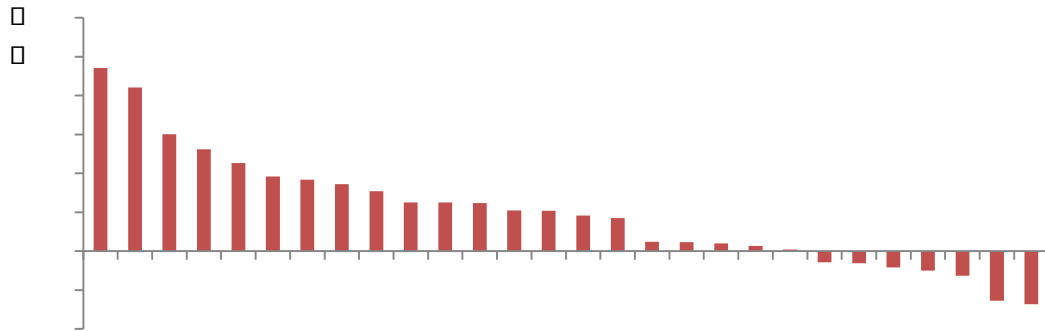

□ □ □ □ □

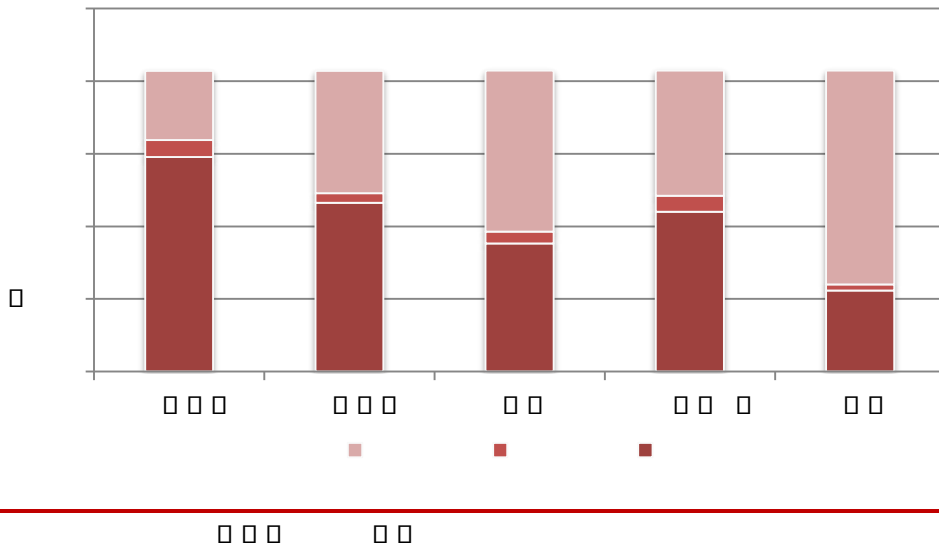

	96.07	11.45
	466.94	161.69
	466.94	161.69

□ □

30

□
□

□

2020/12/24
2020/12/26
2020/12/28

□ □

QF

25552.77

2.82%

3.81%

25552.24

2.82%

3.80%

0.5227

0.00%

0.0001%

□ □

30 A

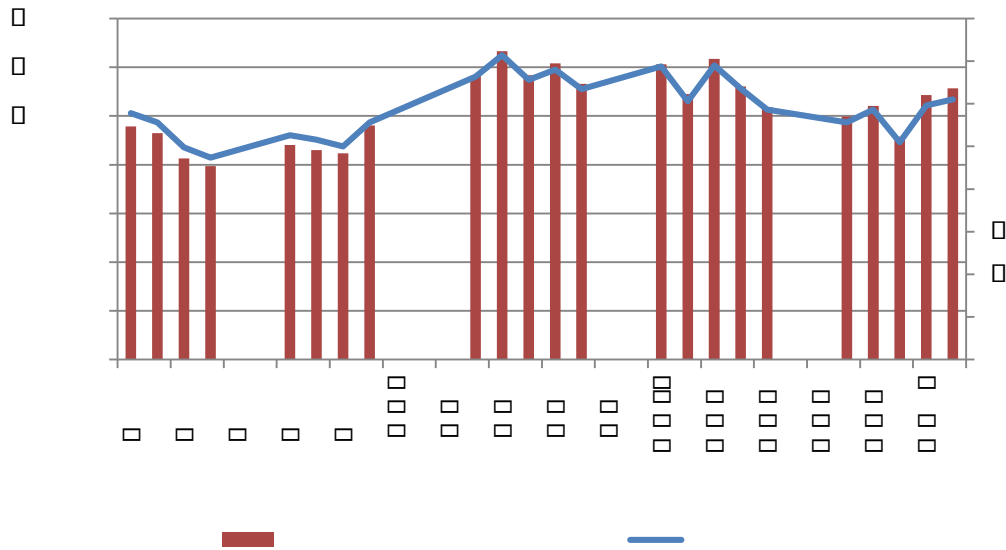

□ □

" "

5980

8

5980

5

MLF

2020 A

7.5%

Wind

2020

21.2	2019	38.8%	A	4.8
A	7.5%	2019	2.5	

1 GDP 100

2020 1,025,986
2.3% 6.5%

GDP 3.2% 4.9% 6.5%

GDP 6.8%

77,754 3.0%

384,255 2.6% 553,977 2.1%

2021 1 5

2020

GDP 5.4%

GDP 3.6%

GDP

7.4% GDP 5.3%

2 2010

18 2020 32189

2.1% 2010

2020 1

"					"
			32189		4.7%
		2.1%			43834
	3.5%		1.2%		
17131		6.9%		3.8%	
	2.56	0.08			
4.6%	6%				
	2020		17917		4.3%
	55.7%		5307	1.1%	
16.5%		2791	6.6%		8.7%
	6173	8.7%		19.2%	
"					"

3 2020

18		2020			2020	1
12			141443		7.0%	1 11
	0.2		2.9			104446
7.6%	1	11	0.2		6.3	

			926759		3.7%
	1 11	0.5		655558	
	4.4%		224433	1.2%	1 11
0.8			91218	4.9%	1 11
	2.4		2.6%		
2020					
				11	8
			7		
4			" "		
1 19					
	2021				" "
	2020		100		
				" "	
				" 2021	
"					
" "					



"

"

"

"

5 LPR 9

2021 LPR

1 20

1 LPR 3.85% 5 LPR

4.65%

LPR 9

LPR

LPR

MLF

9

1

2.95%

MLF

2020

"

"

2020

"

"

1 15

2020

"

"

"

"

LPR

6 A

2019

" "

2020

2020

1 15

2.03

20

7

5.5

5

A

7.5

10

2015

2019

29

57

100

77
